

PLANNED DEVELOPMENT
ORDINANCE NO.
PLANNING UNIT NO.

141
5518
Z841SE51

AN ORDINANCE AMENDING THE ZONING MAP SHOWING THE LOCATION, BOUNDARY AND USE OF CERTAIN PROPERTY SO AS TO REZONE PART OF THE E. O'CONNOR SURVEY, ABSTRACT NO. 1100, GENERALLY LOCATED ON CARRIER PARKWAY SOUTH OF WARRIOR TRAIL, FROM THE (SF2) SINGLE-FAMILY ZONING DISTRICT TO: THE (PD) PLANNED DEVELOPMENT ZONING DISTRICT FOR SINGLE-FAMILY DETACHED RESIDENTIAL USES. SAID ZONING MAP AND ORDINANCE PASSED ON JANUARY 27, 1971 AND RECORDED IN BOOK 8, PAGES 405 TO 509 OF THE ORDINANCE RECORDS OF THE CITY OF GRAND PRAIRIE, TEXAS; REPEALING ALL ORDINANCES OR PARTS OF ORDINANCES IN CONFLICT HEREWITH: CONTAINING A SAVINGS CLAUSE AND TO BECOME EFFECTIVE UPON ITS PASSAGE AND APPROVAL.

WHEREAS, the owners of the hereinafter described property filed application with the City of Grand Prairie, Texas, petitioning an Amendment of the Zoning Ordinance and Map of said City so as to rezone and reclassify said property from its classification of (SF2) Single-Family to (PD) Planned Development No. 141; and

WHEREAS, the Zoning Commission of Grand Prairie, Texas held a public hearing on said application on January 23, 1984 after written Notice of such public hearing before the Zoning Commission on the proposed change in classification had been sent to owners of real property lying within 200 feet of the property on which the change in classification is proposed, said Notice having been given not less than ten (10) days before the date set for hearing to all such owners who rendered their said property for City taxes as the ownership appears on the last approved City Tax Roll, and such Notice being served by depositing the same, properly addressed and postage paid, in the City Post Office; and

WHEREAS, after consideration of said application, the Zoning Commission of the City of Grand Prairie, Texas voted 3 to 1 to recommend to the City Council of Grand Prairie, Texas, that the hereinafter described property be denied in its request to change its classification from (SF2) Single-Family to (PD) Planned Development No. 141; and

WHEREAS, subsequent to the public hearing of the Zoning Commission, Notice was given of further public hearing to be held by the City Council of the City of Grand Prairie, Texas, in the Municipal Building at 7:00 o'clock p.m. on February 7, 1984, to consider the advisability of amending the Zoning Ordinance and Map as recommended by the Zoning Commission, and all citizens and parties at interest were notified that they would have an opportunity to be heard, such Notice of the time and place of such hearing having been given at least fifteen (15) days prior to such hearing by publication in the Grand Prairie Daily News, Grand Prairie, Texas, a newspaper of general circulation in such municipality; and

WHEREAS, all citizens and parties at interest have been given an opportunity to be heard on the matter of the proposed rezoning; and the City Council of the City of Grand Prairie, Texas, being informed as to the location and nature of the property sought to be rezoned, as well as the nature and utilization of surrounding property, have found and determined that the property in question, as well as other property within the City Limits of the City of Grand Prairie, Texas, has changed in character since the enactment of the original Zoning Ordinance from the classification of (SF2) Single-Family by reason of changed conditions, does consider and find that this amendatory Ordinance should be enacted since its provisions are in the public interest and will promote the health, safety and welfare of the community.

NOW, THEREFORE, BE IT ORDAINED BY THE CITY COUNCIL OF THE CITY OF GRAND PRAIRIE, TEXAS:

I.

That the Zoning Ordinance and Map of the City of Grand Prairie, Texas, showing the locations and boundaries of certain districts, and said Zoning Ordinance and Map having been made a part of an Ordinance entitled:

"AN ORDINANCE AMENDING IN ITS ENTIRETY CHAPTER 35 OF THE CODE OF ORDINANCES KNOWN AS THE ZONING ORDINANCE OF THE CITY OF GRAND PRAIRIE, TEXAS, AS PASSED AND APPROVED BY THE CITY COUNCIL ON THE 27TH DAY OF JANUARY, 1971, TOGETHER WITH ALL AMENDMENTS THERETO AND ENACTING A REVISED ORDINANCE ESTABLISHING AND PROVIDING FOR ZONING REGULATIONS; CREATING USE DISTRICTS IN ACCORDANCE WITH A COMPREHENSIVE PLAN. . . ."

and passed and approved January 27, 1971, recorded in Ordinance Book 8, Pages 405 to 509 inclusive, as amended, so as to establish and rezone the following described area from (SF2) Single-Family to (PD) Planned Development for Single-Family Detached Residential uses:

FIELD NOTES
TRACT NO. 5

BEING a 52.5478 acre tract or parcel of land situated in the Edward O'Conner Survey, Abstract No. 1100, in the City of Grand Prairie, Dallas County, Texas, and being more fully described by metes and bounds as follows:

BEGINNING at a point in the East right-of-way of Carrier Parkway, said point being South a distance of 381.20 feet and East a distance of 882.04 feet from the point of intersection of the West line of the Edward O'Conner Survey, Abstract No. 1100, with the South line of the D. R. Cameron Survey, Abstract No. 295;

THENCE S 89 deg. 29 min. 14 sec. E a distance of 658.82 feet to a point for corner;

THENCE S 00 deg. 02 min. 15 sec. E a distance of 2,350.59 feet to a point for corner;

THENCE S 89 deg. 31 min. 25 sec. E a distance of 414.91 feet to a point for corner;

THENCE S 00 deg. 21 min. 07 sec. W a distance of 555.61 feet to a point for corner;

THENCE S 68 deg. 02 min. 57 sec. W a distance of 868.76 feet to an angle point;

THENCE S 66 deg. 21 min. 29 sec. W a distance of 10.06 feet to a point for corner in the East right-of-way of Carrier Parkway, said point also being the beginning of a curve to the right, said curve having a central angle of 23 deg. 41 min. 02 sec.; a radius of 3,391.24 feet; and a chord length of 1,391.85 feet which bears N 11 deg. 19 min. 59 sec. W;

THENCE along said curve to the right a distance of 1,401.80 feet;

THENCE N 00 deg. 30 min. 32 sec. E a distance of 1,879.69 feet to the Place of Beginning, and containing 52.5478 acres (2,298,982 square feet) of land, more or less.

II.
SINGLE-FAMILY DETACHED RESIDENTIAL

1. BOUNDARY DESCRIPTION:

As shown on the site plan attached hereto as Exhibit "A".

2. PERMITTED PRINCIPAL USES:

In areas designated for single-family residential uses, pursuant to Exhibit "A", attached hereto, no land shall be used and no building shall be erected or converted to any use other than:

- A. All uses as provided in Section B-100 of the Comprehensive Zoning Ordinance of the City of Grand Prairie for the (SF-1) Single-Family One District.
- B. One single-family detached residential dwelling on an individual lot of record.
- C. Temporary real estate sales offices located on property being sold, or on-site construction offices limited to the period of sale or construction of 90% of the lots, whichever may be the later date.
- D. Paved automobile parking areas which are necessary to the uses permitted in this district.
- E. Customary home occupations as defined in Section B-800 of the Comprehensive Zoning Ordinance of the City of Grand Prairie.
- F. Municipally owned or controlled facilities, utilities, and uses, except those uses that may require a Specific Use Permit.

3. PERMITTED ACCESSORY USES:

The following uses shall be permitted as accessory uses:

- A. Portable storage buildings not larger than one hundred twenty (120) square feet and ten (10) feet in height accessory to a principal residential use on the same lot.
- B. Private nurseries, greenhouses, swimming pools, spas or saunas, and gardens as an accessory use incidental to the principal residential use on the same lot.

4. PROHIBITED USES:

The following uses shall be prohibited in this District:

- A. Any building erected or land used for other than one or more of the preceding specified uses.
- B. The storage of equipment, material or vehicles, including abandoned vehicles, which are not necessary to the uses permitted in this district.
- C. A driveway or crosswalk way, as distinct from a dedicated street, to provide access to premises in a Commercial or Industrial District.
- D. Any use of property that does not meet the required minimum lot size, front, side and rear yard dimension, and/or lot width; or exceeds the maximum height, or building coverage as required.

5. AREA REQUIREMENTS:

A. Minimum Lot Area:

<u>% of Lots</u>	<u>No. of Lots</u>	<u>Square Footage</u>
14.1%	22	12,001 +
3.2%	5	11,001-12,000
7.05%	11	10,001-11,000
10.9%	17	9,001-10,000
28.2%	44	8,001,9,000
7.05%	11	7,501-8,000
26.3%	41	7,001-7,100
<u>3.2%</u>	<u>5</u>	7,000-7,100
100%	156	

(Minimum square footage of lot area shall be calculated exclusive of alleys.)

B. Minimum Required Floor Area:

<u>Percentage of Lots</u>	<u>Minimum Floor Area Per Dwelling</u>
30%	1600 sq. ft.
70%	1400 sq. ft.

(Minimum required floor area as herein specified shall be computed exclusive of breezeways, garages, open porches, carports, accessory buildings or accessory space and designed and used directly and specifically for dwelling purposes.)

(Reference SPECIAL CONDITIONS, 7(A) infra.)

C. Minimum Lot Frontage on a Public Street 50 feet
(Measured at the front building line)

D. Minimum lot depth 115 feet

E. Minimum depth of front setback..... 25 feet
(From front property line to face of structure)

F. Minimum depth of rear setback of all structures:
(Including accessory structures)
(From rear property line to any structure)

1. Without alley 10 feet

2. With alley..... 22 feet

(Accessory structures shall be allowed within 10 feet of the rear property line, provided that the rear yard is fenced.)

G. Minimum width of side setback:
(The distance between structure and any property line that is not deemed a front or rear yard.)

1. Internal lot 6 feet

2. Sideyard abutting a street..... 15 feet

3. Abutting an arterial 20 feet

H. Minimum distance from the public right-of-way to the entrance to a garage or unenclosed carport, for rear or side yards..... 18 feet

I. Minimum required exterior masonry contents:

All single-family detached residential structures shall be of exterior fire-resistant construction, having at least eighty percent (80%) of the total exterior walls below the first floor plat line, excluding doors, garage doors, windows and trim, constructed of standard size full-width-brick or stone, unless otherwise approved by the City Council.

J. Height and Area Regulations:

1. Maximum allowable lot coverage 35 per cent

2. Maximum height of structures..... 2 stories

6. PARKING:

Minimum number of off-street parking spaces required for:

A. Single-family detached residential dwelling 2 car garage, with a double-width driveway (18 feet minimum)

B. All other uses: As provided by applicable sections of the Comprehensive Zoning Ordinance of the City of Grand Prairie.

7. SPECIAL CONDITIONS:

A. Dwelling units constructed to 1600 square feet of floor area or larger shall be located on lots of official record which shall have a minimum area, exclusive of alleys, of not less than 9,000 square feet.

8. SPECIAL RESIDENTIAL REGULATIONS:

A. SPECIAL FRONT YARD REGULATIONS - NO BUILDING OR STRUCTURE SHALL HEREAFTER BE LOCATED, ERECTED, OR ALTERED TO HAVE A FRONT YARD SMALLER THAN HEREINAFTER REQUIRED.

- (a) The front setback shall be measured from the property line to the front face of the building, covered porch, covered terrace, or attached accessory building. Eaves and roof extensions may project into the required front yard for a distance not to exceed twenty-four (24) inches. (See Section G-100, Illustration 5, Grand Prairie Zoning Ordinance.)
- (b) On a lot abutting on two (2) non-intersecting streets as distinguished from a corner lot, a required front yard shall be provided on both streets, unless a building line for accessory buildings has been established along one frontage on the plat or by ordinance, in which event only one required front yard need be observed.

B. SPECIAL FRONT, SIDE AND REAR YARD REGULATIONS - NO BUILDING OR STRUCTURE SHALL HEREAFTER BE LOCATED, ERECTED OR ALTERED TO HAVE A REAR YARD SMALLER THAN HEREINAFTER REQUIRED.

Every part of a required side or rear yard shall be open and unobstructed to the sky from a point thirty (30) inches above the general ground level of the graded lot, except for accessory buildings as permitted in Section E-200 of the Grand Prairie Zoning Ordinance and the usual landscape planting and lighting. The ordinary projections of window sills, belt courses, cornices, roof overhangs, and other architectural features may project twenty-four (24) inches into the required yard.

C. SPECIAL OFF-STREET PARKING REGULATIONS:

- 1. Recreational vehicles, which shall mean, for the purposes of this section, a vehicular portable structure, designed for a temporary or short-term occupancy for travel, recreational or vacation uses, are prohibited from parking on a public thoroughfare. Any vehicle, including recreational vehicles, over eight (8) feet wide and over thirty-six (36) feet long shall not be stored or parked in this district.
- 2. Any commercial vehicle over 8 feet wide and 20 feet long, may not be parked or stored in this residential area, unless such vehicle is delivering goods or services in the conduct of business to a specific residence.
- 3. This section shall not apply to parking, standing and/or storage of vehicles on public property in residential areas, which has specific restrictions defined in Chapter No. 25 of the Traffic Code of Ordinances.
- 4. Floor area of structure devoted to off-street parking of vehicles shall be excluded in computing the off-street parking requirements of any use. "Offstreet Parking" shall be defined as an unenclosed or enclosed concrete surface area of not less than 180 sq. ft. (approximately 9' X 20'), not on a public street or alley but permissible within a setback, together with an all-weather surface driveway connecting the area with a street or alley permitting free ingress-egress without encroachment on the street or alley.

D. SPECIAL HEIGHT REGULATIONS:

Cooling towers, roof gables, chimneys and vent stacks may extend for an additional height not to exceed forty (40) feet above the average grade line of the building. Water stand pipes and tanks, church steeples, domes and spires and school buildings and institutional buildings, may be erected to exceed three (3) stories in height, provided that one (1) additional foot shall be added to the width and depth of front, side and rear yards for each foot that such structures exceed three (3) stories.

III.
SPECIAL CONDITIONS

1. ALLEYS:

All tracts shall have alleys except in areas that are physically restricted (cul-de-sacs, etc.)

2. SIDEWALKS:

Sidewalks shall be provided in all tracks, unless physically restricted, next to street.

3. UTILITIES:

All utilities servicing this development (other than perimeter utilities) shall be installed underground, except for any major transmission lines, either existing or proposed, located within the boundaries of this development.

4. GENERAL REQUIREMENTS AND STIPULATIONS:

A. All proposed uses are subject to the approval of a development plan or preliminary plat by the City Council after recommendation by the Planning and Zoning Commission prior to the issuance of a building permit or occupancy certificate on the premises. Development plans and preliminary plats are to be prepared in accordance with existing City Ordinances. When a variety of land uses are proposed on a single tract of land, the development plan shall delineate the area proposed for each use.

B. No use shall be located or operated in any district which involves the emission of odorous material, smoke or particulate matter or noise.

C. The site or development plan finally adopted by the City Council shall be marked Exhibit "A", attached hereto and made a part hereof as if fully set out herein.

5. USE MATRIX:

The use matrix, attached hereto as Exhibit "B", shall be deemed to be a part of this ordinance.

IV.
CITY PARTICIPATION

(a) The City of Grand Prairie will participate in the cost of any street installations (including all engineering costs covering design, layout and construction supervision) up to fifty (50%) percent of the total cost, for any street installed adjacent to a dedicated and accepted public park. All other street, bridge and utility participation by the City will be in accordance with existing City Policy.

(b) Nothing contained herein shall require the City to construct or contract to construct any project referred to herein if money is not available in the form of bond funds.

(c) Nothing contained herein shall be construed to require the City to appropriate money or submit to the vote of the electorate any bonds or to diminish or alter the discretion of the City Council in the issuance of bonds.

V.
DEVELOPMENT PLAN

The development plan will be the finally approved plat for this tract as described in Section I, which under existing City Ordinances, may constitute a site plan for a planned development. No permits will be issued for construction unless in conformance with said development plan.

VI.

If any section, subsection, sentence, clause, phrase or portion of this ordinance is for any reason held invalid or unconstitutional by any court of competent jurisdiction, such shall be deemed a separate, distinct and independent provision and such holding shall not affect the validity of the remaining portions thereof.

VII.

That nothing contained herein shall be construed as relieving the owner of the land described hereinabove of compliance with all other ordinances or charter of the City of Grand Prairie, Texas of laws of the State of Texas relating to the development of land or construction of buildings in said City, nor shall this ordinance be construed as relieving the owner of said land of compliance with all other provisions of Ordinance No.2299 and its amendments, same being the passage of this ordinance.

VIII.

That this ordinance shall be in full force and effect from and after its passage and approval.

PASSED AND APPROVED BY THE CITY COUNCIL OF THE CITY OF GRAND PRAIRIE, TEXAS, THIS THE 7th day of FEBRUARY, A.D., 1984.



MAYOR, City of Grand Prairie, Tx.

ATTEST:

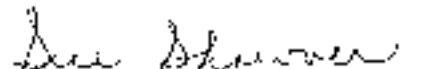

City Secretary

APPROVED AS TO FORM:

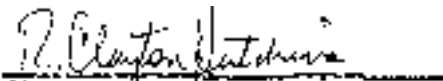

City Attorney

Matrix For:

GREENWOOD II ADDITION

LAND USE	GROSS ACRES	DENSITY	TOTAL UNITS	MIN LOT SIZE WIDTH & DEPTH	FLOOR AREA	MASONRY CONTENT	MIN FRONT YARD	MIN SIDE YARD	MIN REAR YARD	MAX LOT COVER.	MAX HEIGHT	MIN PARKING
SF-2	22.906	4.36	100	62' Wide 105' Depth	Minimum Floor Area 1400 SF	75%	25'	5' Internal 15' Street 20' Arterial	15'	70%	2 Stories	2 Car Garage
NS	3.451	--	---	----	Max 2:1 Far	---	25' from PL	0' Internal 15' Street 10' When abutting Residential	0' 22' When abutting Residential	---	2 Stories	Use Spec
NS	2.942	---	---	--								
SFZLL	23.412	5.47	122	40' Wide 45' Corner 100' Depth	Minimum Floor Area 1400-33% 1300-33% 1200-33%	75%	20'	0' Internal 5' Int Side 10' Side Street 20' Side/ Arterial	15'	70%	2 Stories	2 Car
TOTAL	55.142	4.92	222									

Revised 12/20/85

ALICE BRADY

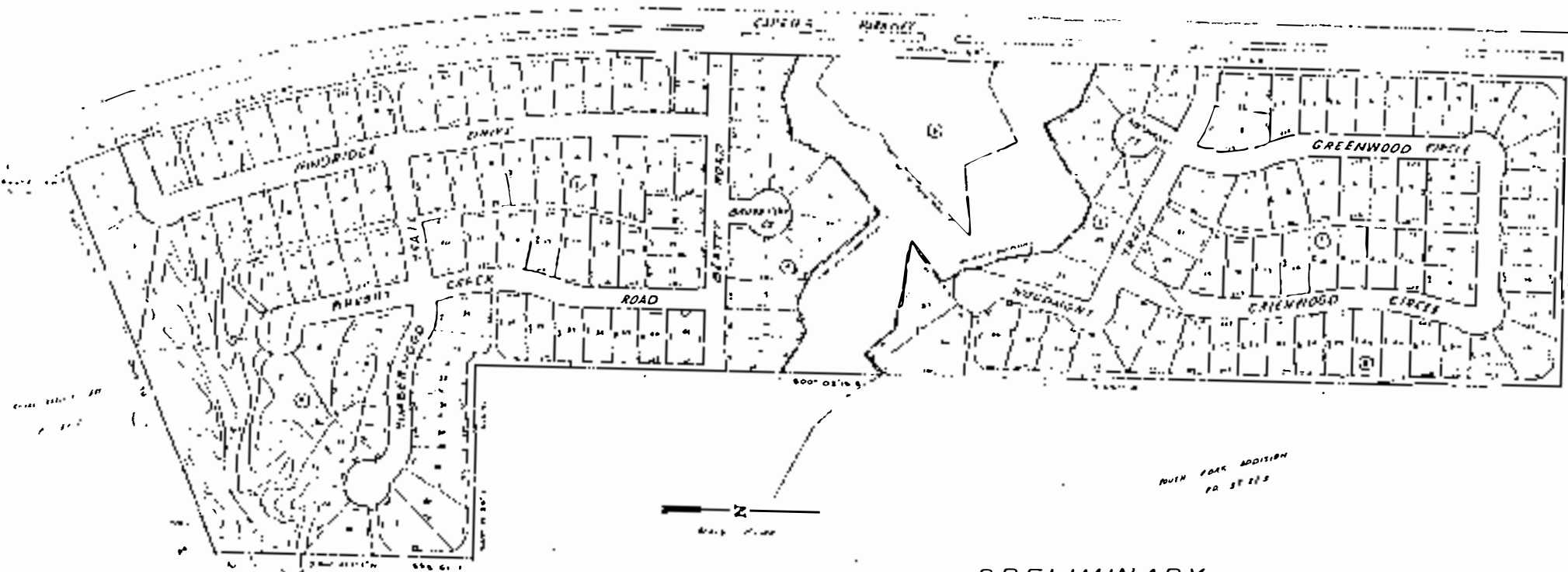

SOUTH PINE ADDITION
PD 17 213

SIX PORTLAND CEMENT
20: 17.8

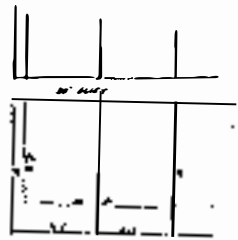
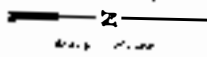

TYPICAL LOT SIZES

PRELIMINARY PLAT

GREENWOOD ADDITION I

IN THE EDWARD OCONNER SUR., ABST. 1100
GRAND PRAIRIE, DALLAS COUNTY, TEXAS

OWNER: FIRST TEXAS REALTY CORPORATION
P.O. BOX 661, GRAND PRAIRIE, TEXAS 75051

ENGINEER: HAWRYLAK & ASSOCIATES, INC
P.O. BOX 13574, ARLINGTON, TEXAS 76013
METRO: (817) 467-0733



201.00	11/10/00
214.00	11/10/00
6.00	11/10/00
914.00	11/10/00